

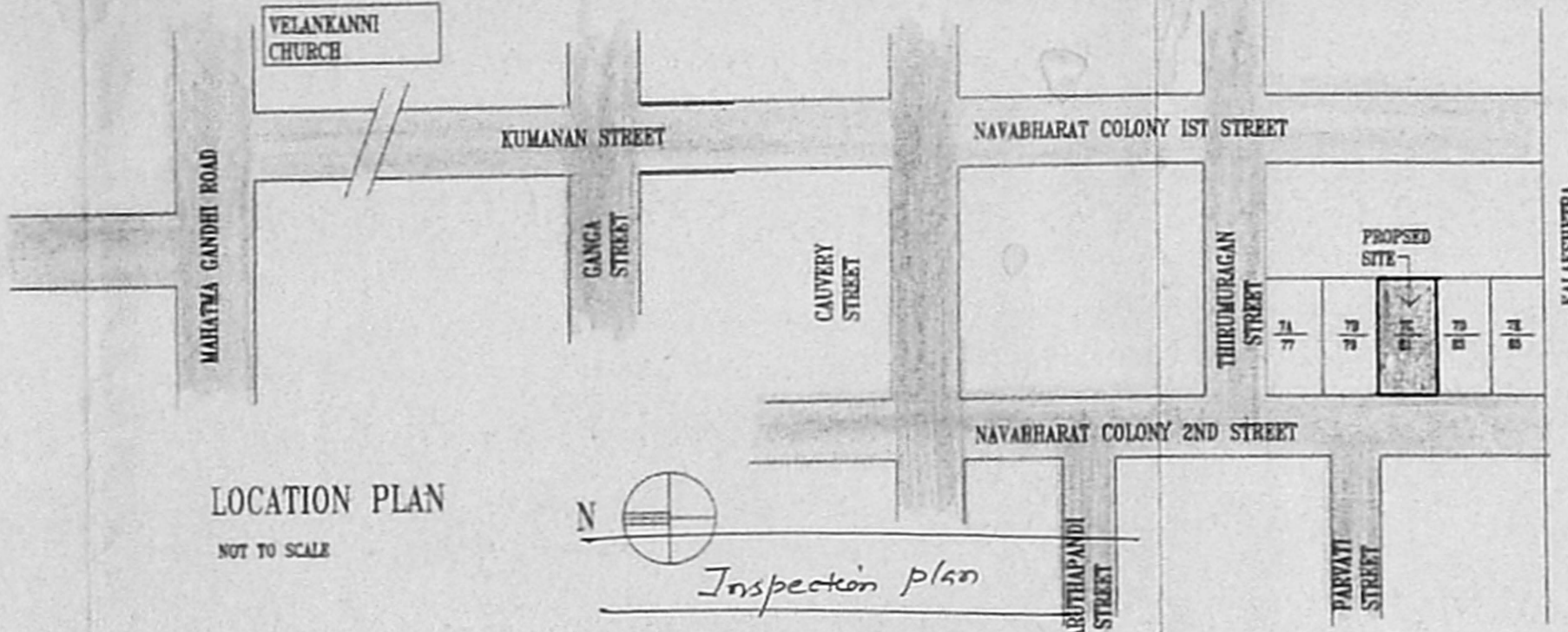

SECTION OF COMPOUND WALL

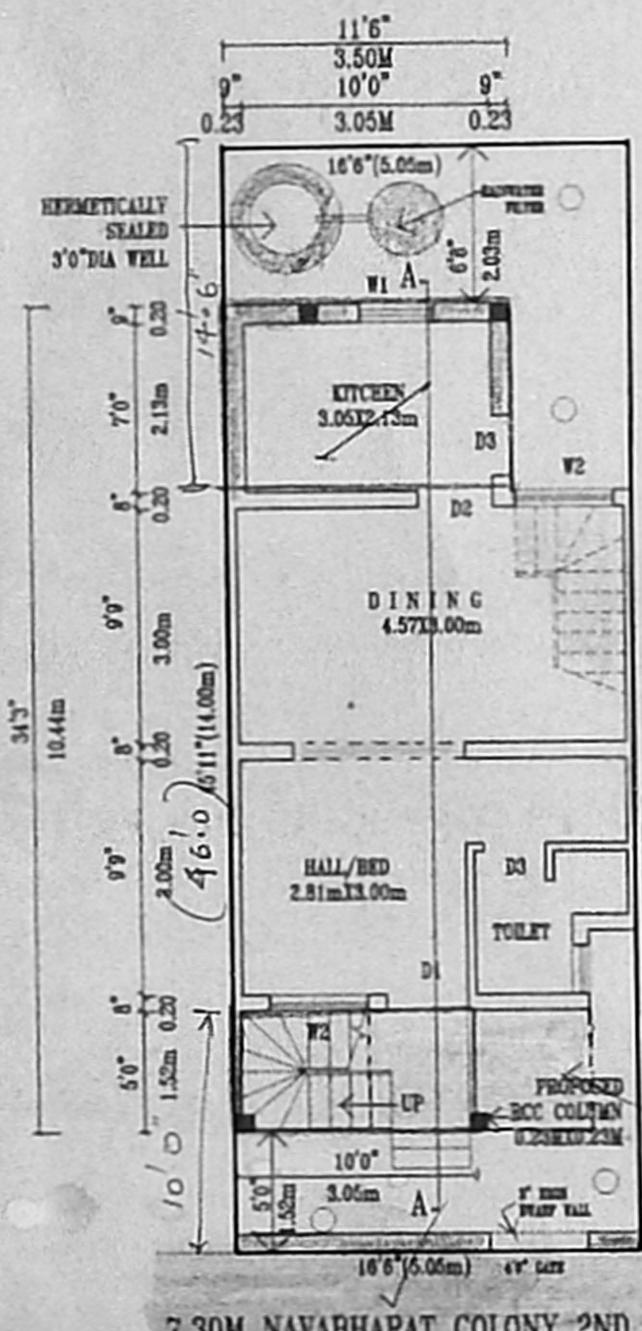

LOCATION PLAN
NOT TO SCALE



SITE/GROUND FLOOR PLAN
SCALE 1:100

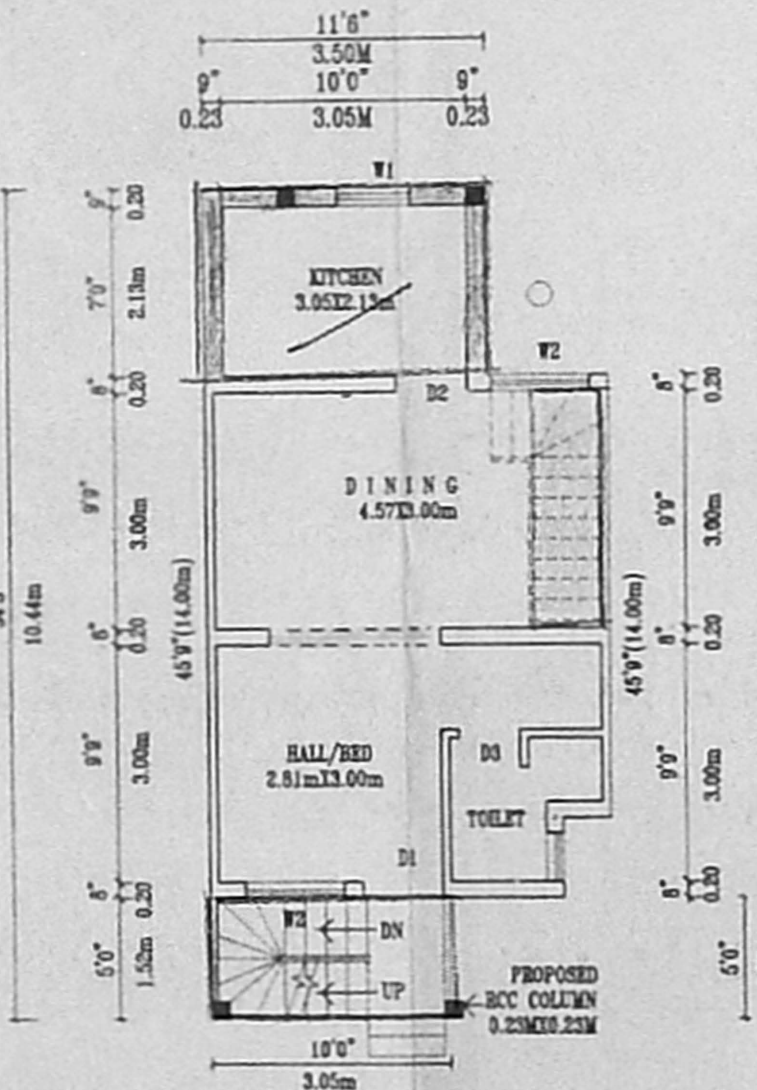

FIRST FLOOR PLAN

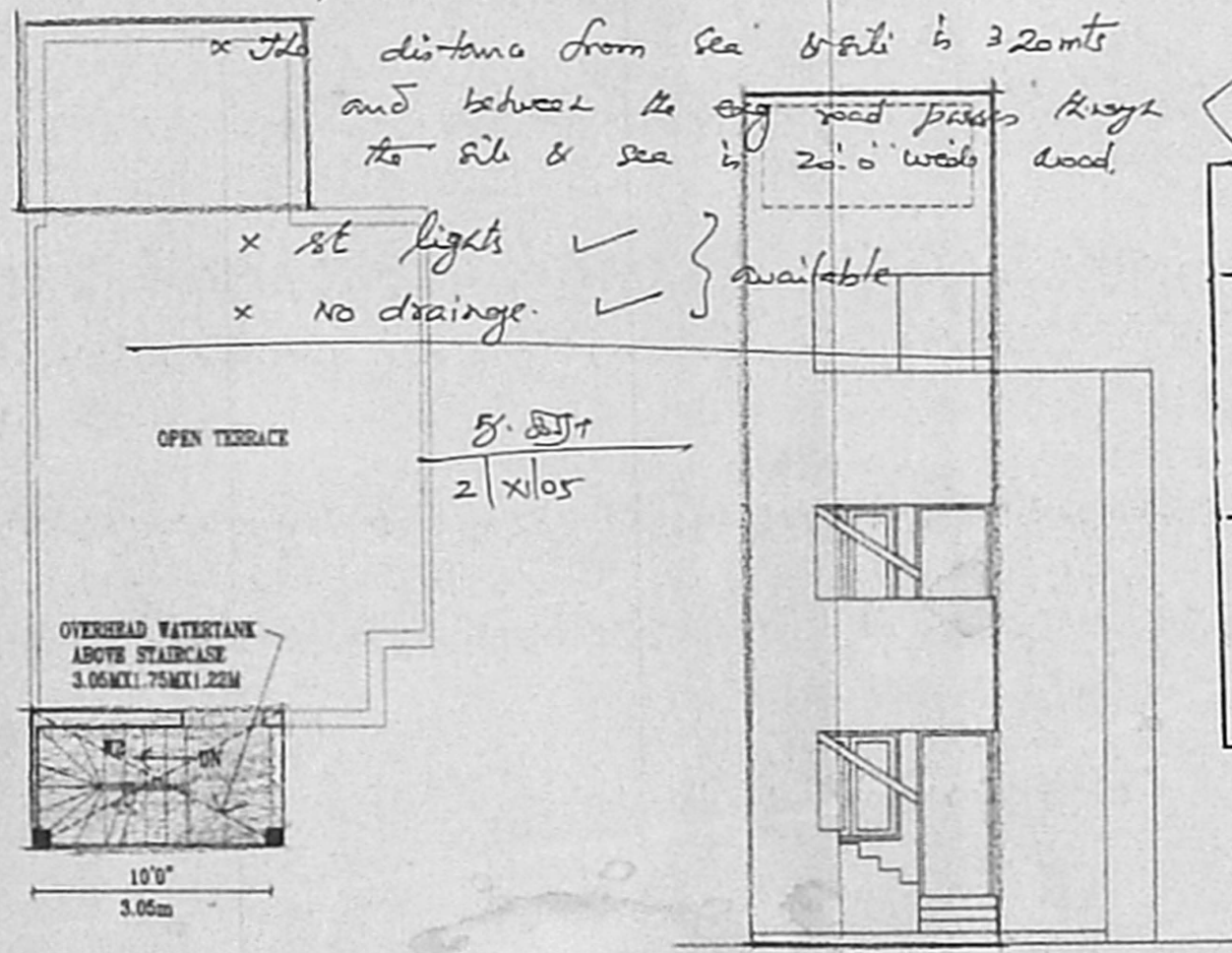

TERRACE FLOOR PLAN

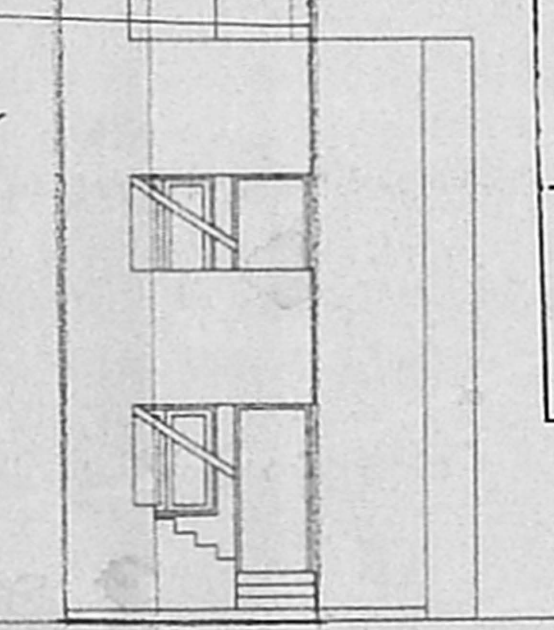

FRONT ELEVATION

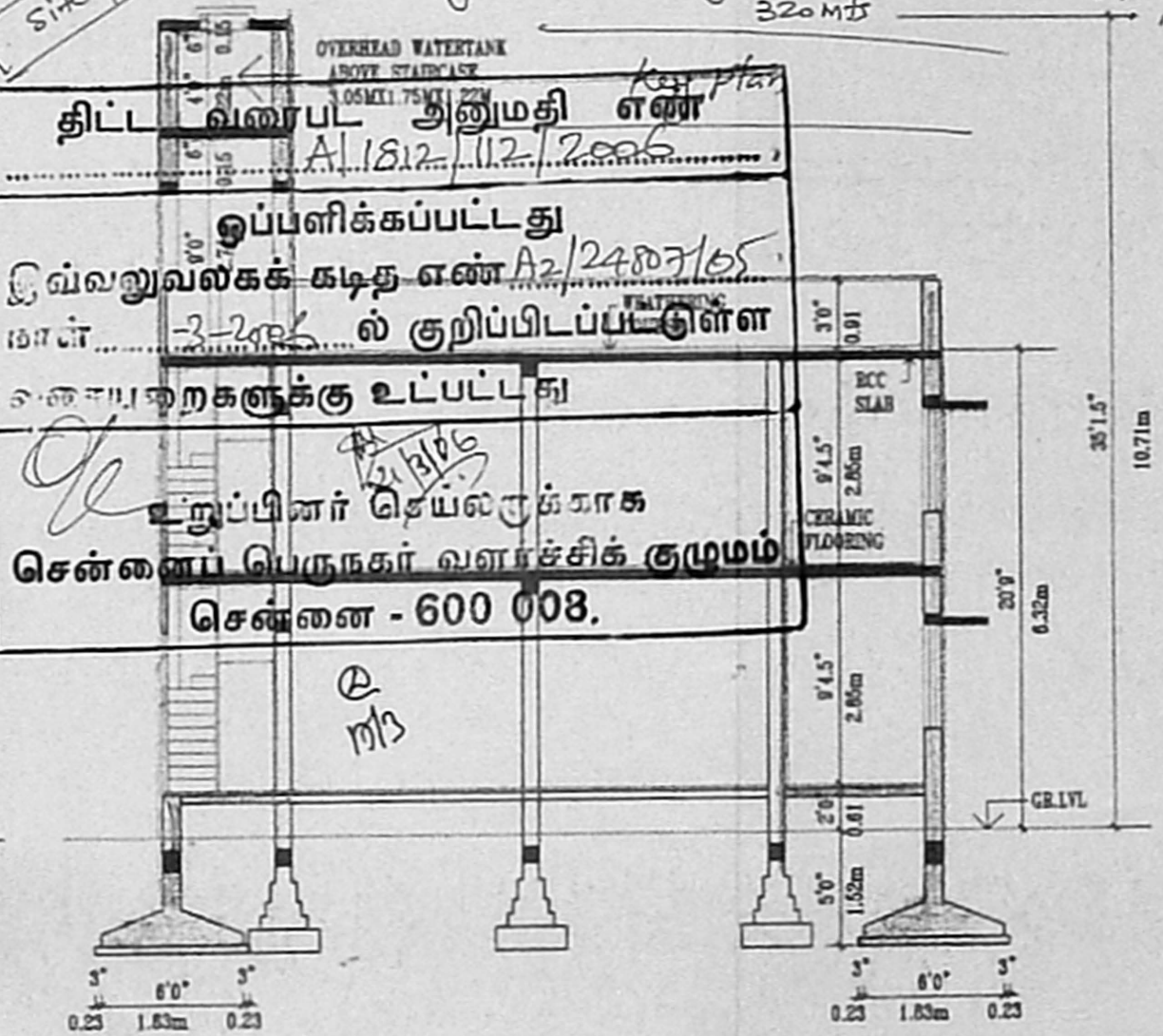

SECTION A-A

DETAIL OF ECCENTRIC FOOTING

DETAIL OF COLUMN FOOTING

DETAIL OF RAINWATER FILTER CONNECTED TO WELL

SECTION OF WELL

DETAIL OF RAINWATER PERCOLATION PIT

Inspection plan

x The proposed constr not yet commenced.

x The set back details as shown in inspection plan.

x The distance from sea side is 32mts and between the big road present along the side & sea is 20.0' wide road.

x st lights ✓ } available

x no drainage ✓ }

திட்ட வரைபட துணுமதி எண்
A.1.812/112/2006

ஒப்பளிக்கப்பட்டது
இவ்வலுவலகக் கடித எண் A2/24807/05
நாள் 3-2006 ல் குறிப்பிடப்பட்டுள்ள
சட்டப்பரிகாரங்களுக்கு உட்பட்டது

உறுப்பினர் செயல்களுக்காக
சென்னை பெருநகர் வளர்ச்சிக் குழுமம்
சென்னை - 600 008.

- SPECIFICATIONS**
1. THE BUILDING SHALL BE CONSTRUCTED WITH R.C.C.FRAMED STRUCTURE WITH 9"TH BRICKMASONRY WALLS FOR EXTERIOR AND 4.5"TH BRICKMASONRY WALLS FOR INTERIOR.
 2. ALL EXPOSED CONCRETE SURFACES SHALL BE FINISHED IN CEMENT MORTAR 1:3 AND BRICKMASONRY SURFACES IN CEMENT MORTAR 1:4.
 3. THE FLOORING SHALL BE LAID WITH CERAMIC TILES.
 4. THE WEATHERING COURSE COURSE SHALL BE LAID TO SLOPE WITH BRICK JELLY LIME MORTAR 1:5 AVE 4"TH AND FINISHED WITH ONE LAYER OF COUNTRY TILES.

SCHEDULE OF JOINERIES

D1 1.07M X 2.13M	TEAKWOOD PANELLED DOOR
D2 0.91M X 2.13M	COUNTRY WOOD FLUSH DOOR
D3 0.79M X 2.13M	COUNTRY WOOD FLUSH DOOR
W1 0.91M X 1.37M	COUNTRY WOOD GLAZED PANEL
W2 1.52M X 1.37M	COUNTRY WOOD GLAZED PANEL
W3 1.52M X 1.37M	COUNTRY WOOD GLAZED PANEL
V1 0.91M X 0.91M	COUNTRY WOOD LOUVERED VENTILATOR

AREA STATEMENT

1. PLOT EXTENT	70.70	
2. F.S.I. PERMISSIBLE	100.00	
3. EXISTING BUILT UP AREA		
i) GROUND FLOOR	32.77	
ii) FIRST FLOOR	32.77	
TOTAL	65.48	
4. PROPOSED BUILT UP AREA	77.32	
i) GROUND FLOOR	12.82	
ii) FIRST FLOOR	12.82	
TOTAL BUILT UP AREA	91.12	
5. F.S.I. CONSUMED	1.288	
6. PLOT COVERAGE	64.50%	

PROPOSED GROUND AND FIRST FLOOR ADDITIONS AND ALTERATIONS TO EXISTING RESIDENTIAL BUILDING AT DOOR NO.81(OLD NO.7C), NAVABHARAT COLONY 2ND STREET BEARING S.NO.171(PART) OF THIRUVANMIYUR VILLAGE, CHENNAI-600 090. CORPORATION DIVISION NO.155, ZONE-10

SIGNATURE OF APPLICANT
CK CHINMUSUNNY

SIGNATURE OF LICENSED SURVEYOR
R. Devanathan

R. DEVANATHAN, B.Arch., M.C.P
COUNCIL OF ARCHITECTURE
REGST. CA/639/75
REGISTERED ARCHITECT No: 35
CORPORATION OF CHENNAI

SCALE 1:100 DATE 04-9-2005 JOB NO 0514 DRS. NO M1

ADDRESS OF REGISTERED ARCHITECT
R. DEVANATHAN, B.Arch., M.C.P
PLOT NO.1539-B, 24TH STREET,
PUMPUGAR NAGAR, KOLATHUR,
CHENNAI- 600 099 Ph.25605303